



Ice Palace

Figure Skating Club



www.icepalace.ca

2015 Summer Camp

May 25 – August 7

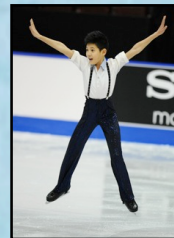
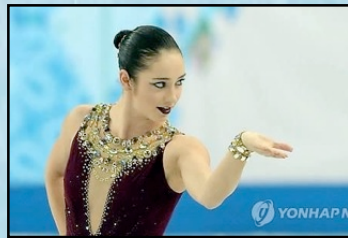

The Ice Palace has produced several National and International medalists and is the home of

KAETLYN OSMOND
2-time Canadian Champion
2014 Olympic Silver Medalist

Seminar with Olympic Coach – Kori Ade
Kori will be coming July 6-8 to help our skaters maximize their potential. She has won the PSA Development Coach of the Year award and is the coach of Jason Brown, US Champion and Olympic Bronze Medalist.



- *International level coaches help skaters achieve their full potential*
- *International Judging System (IJS) sessions taught by Ravi Walia, ISU Technical Specialist*
- *Jump harness and Dartfish video technology to enhance technique*
- *Fun Days, Pizza Party, On-ice contests, Artistic Showcase, Simulations*

Ravi Walia
Director of Skating
Olympic & World Coach
780-944-8021
rwalia@icepalace.ca



Debra Enders
Director of CanSkate
& Member Services
780-444-1943
info@icepalace.ca

PACKAGES

 → Register online

	BB1 May 25-28	BB2 Jun 1-5	BB3 Jun 8-12	BB4 Jun 15-19	BB5 Jun 22-26	S1 Jun 29-Jul 3	S2 Jul 6-10	S3 Jul 13-17	S4 Jul 20-24	S5 Jul 27-31	S6 Aug 4-7
Senior A Package	\$ 130	\$ 160	\$ 160	\$ 160	\$ 160	\$ 215	\$ 280*	\$ 215	\$ 215	\$ 185	\$ 175
Senior B Package	\$ 100	\$ 120	\$ 120	\$ 120	\$ 120	\$ 205	\$ 270*	\$ 205	\$ 205	\$ 175	\$ 165
Intermediate Package	\$ 100	\$ 120	\$ 120	\$ 120	\$ 120	\$ 205	\$ 270*	\$ 205	\$ 205	\$ 175	\$ 165
Junior Package	\$ 55	\$ 80	\$ 80	\$ 80	\$ 80	\$ 150	\$ 185*	\$ 150	\$ 150	\$ 120	-
Pair / Dance Teams	\$ 35	\$ 55	\$ 55	\$ 55	\$ 55	\$ 170	\$ 170	\$ 170	\$ 170	\$ 160	\$ 140
2 nd Discipline Package	\$ 400										

- Packages include all on-ice, off-ice, and open sessions (including edge classes, stroking, etc).
- The 2nd Discipline Package is for skaters participating in two of the following disciplines: singles, pairs, competitive dance. This package includes all sessions in the secondary discipline; alternatively, these skaters may purchase ice by the hour for \$9.00/hour.
- Associate and Non-Members add 30%
- 2nd family member deduct 20%
- Payment must be made online in two equal installments (1st installment at time of registration, 2nd installment on July 1st)
- *Cost for S2 includes seminar July 6-8; skaters must attend a minimum of 2 weeks to participate in the seminar

Registration deadline for IPFSC members: April 20th

HOURLY BOOKINGS

 → Complete form below

Name:	Skate Canada #:	Health Care #:
Address:	City:	Postal:
Parent/Guardian:	Phone (day):	Phone (evening):
E-mail:	Birth Date:	Highest Tests Passed:

WAIVER

I agree that the Ice Palace Figure Skating Club and/or its directors and coaches will not be held responsible for any accident or loss, however caused, and for any damages which may arise from such accident or loss. Further, I agree to abide by the Rules and Regulations of Skate Canada and the Ice Palace Figure Skating Club as set down by the Board of Directors. I give permission for the Ice Palace Figure Skating Club to publish the registrant's name, club information, and/or photo in club publications, newsletters, advertisements, and website. I understand that there shall be no refunds in the event that skating sessions are cancelled due to mechanical failure, tests, or other club activities. I understand that refunds will only be considered for serious medical circumstances (accompanied by a doctor's certificate) and that a \$50 administration fee will be charged in such cases. I accept full financial responsibility for this registration form.

Athlete Signature (Parent/Guardian if under 18): _____

Date: _____

ASSOCIATE & NON-MEMBERS – Complete this section

The above named skater is granted permission to take tests at the Ice Palace FSC Summer School

Home Club and Club #: _____

Signature of Home Club Official: _____

<p><u>Hourly rates:</u></p> <p>Members \$12.50 / hour</p> <p>Associate and Non-Members \$15.00 / hour</p> <p>2nd Discipline hourly bookings \$ 9.00 / hour</p> <p>Group Classes (Edges, Stroking, etc) are \$6.00 / 15 minutes **includes ice and instruction fees</p> <p>**Priority will be given to package bookings</p>	<p><u>Regular sessions (Freestyle, Dance, etc):</u></p> <p>_____ (# of hrs per wk) x _____ (# of wks) x \$ _____ (hourly rate) = \$ _____</p> <p><u>Group classes (Edges, Stroking, etc):</u></p> <p>_____ (# of hrs per wk) x _____ (# of wks) x \$ 24.00/hour = \$ _____</p> <p style="text-align: right;">Total: \$ _____</p> <p><input type="checkbox"/> Which weeks would you like to attend? _____</p> <p><input type="checkbox"/> Attach a copy of the schedule and highlight the sessions you wish to attend</p> <p><input type="checkbox"/> Submit 2 cheques with registration form (50% dated May 1; 50% dated July 1)</p>
--	--

Drop off at the Ice Palace Mail Slot or mail to Box 63007 West Edmonton Mall Post Office; Edmonton, Alberta T5T 5X1

