



ICEPALACE
FIGURE SKATING CLUB

icepalace.ca

2016 Summer Camp

May 23 – August 5

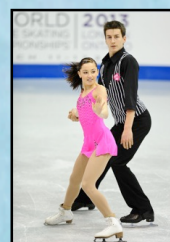
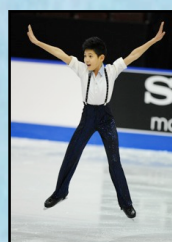
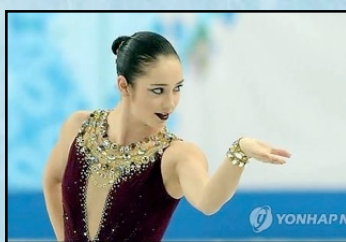
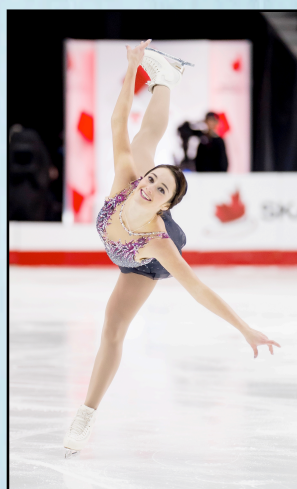

The Ice Palace has produced several National and International medalists and is the home of

KAETLYN OSMOND

**2-time Canadian Champion
2014 Olympic Silver Medalist (Team)**

May 19-20

Theatre On Ice Seminar

Deena Beacom will teach a seminar focusing on creativity, artistry, and acting. She is from Victoria, BC and has spent 4 years as a principal performer in the Ice Capades.

June 15-17

Jump Technique Seminar

Jason Mongrain will teach a seminar focusing on jump technique. He is from Kelowna, BC and has coached National Champions and International Competitors.

- *International level coaches help skaters achieve their full potential*
- *International Judging System (IJS) sessions taught by Ravi Walia, ISU Technical Specialist*
- *Jump harness and Dartfish video technology to enhance technique*
- *Fun Days, Pizza Party, On-ice contests, Theatre on Ice, Simulations*

Ravi Walia
Director of Skating
Olympic & World Coach
780-944-8021
rwalia@icepalace.ca



PACKAGES

 → Register online

	BB1 May 23-27	BB2 May 30-Jun 3	BB3 Jun 6-10	BB4 Jun 13-17	BB5 Jun 20-24	BB6 Jun 27-30	S1 Jul 4-8	S2 Jul 11-15	S3 Jul 18-22	S4 Jul 25-29	S5 Aug 2-5
Senior Package	\$ 135	\$ 135	\$ 135	\$ 190*	\$ 135	\$ 110	\$ 185	\$ 185	\$ 185	\$ 160	\$ 150
Intermediate A Package	\$ 100	\$ 100	\$ 100	\$ 130*	\$ 100	\$ 85	\$ 175	\$ 175	\$ 175	\$ 150	\$ 140
Intermediate B Package	\$ 100	\$ 100	\$ 100	\$ 130*	\$ 100	\$ 85	\$ 175	\$ 175	\$ 175	\$ 150	\$ 140
Junior Package	\$ 50	\$ 70	\$ 70	\$ 85*	\$ 70	\$ 50	\$ 130	\$ 130	\$ 130	\$ 105	\$ 105
Pair / Dance Teams	\$ 30	\$ 45	\$ 45	\$ 45	\$ 45	\$ 30	\$ 145	\$ 145	\$ 145	\$ 145	\$ 115
2 nd Discipline Package	\$ 350										

- Packages include all on-ice, off-ice, and open sessions (including edge classes, stroking, etc).
- The 2nd Discipline Package is for skaters participating in two of the following disciplines: singles, pairs, competitive dance. This package includes all sessions in the secondary discipline; alternatively, these skaters may purchase ice by the hour for \$8.50/hour.
- Associate and Non-Members add 25%
- 2nd family member deduct 25%
- Payment is made online in two equal installments (1st installment at time of registration, 2nd installment on July 1st)
- *Cost for BB4 includes seminar June 15-17

Registration deadline for IPFSC members: April 18th

For assistance with registration, please contact Debra Enders at info@icepalace.ca or 780-444-1943

HOURLY BOOKINGS

 → Complete form below

Name:	Skate Canada #:	Health Care #:
Address:	City:	Postal:
Parent/Guardian:	Phone (day):	Phone (evening):
E-mail:	Birth Date:	Highest Tests Passed:
WAIVER		
<p>I agree that the Ice Palace Figure Skating Club and/or its directors and coaches will not be held responsible for any accident or loss, however caused, and for any damages which may arise from such accident or loss. Further, I agree to abide by the Rules and Regulations of Skate Canada and the Ice Palace Figure Skating Club as set down by the Board of Directors. I give permission for the Ice Palace Figure Skating Club to publish the registrant's name, club information, and/or photo in club publications, newsletters, advertisements, and website. I understand that there shall be no refunds in the event that skating sessions are cancelled due to mechanical failure, tests, or other club activities. I understand that refunds will only be considered for serious medical circumstances (accompanied by a doctor's certificate) and that a \$50 administration fee will be charged in such cases. I accept full financial responsibility for this registration form.</p>		
Athlete Signature (Parent/Guardian if under 18):		Date:
ASSOCIATE & NON-MEMBERS – Complete this section		
The above named skater is granted permission to take tests at the Ice Palace FSC Summer School		
Home Club and Club #:	Signature of Home Club Official:	
<p><u>Hourly rates:</u> Members \$12.00 / hour Associate and Non-Members \$15.00 / hour 2nd Discipline hourly bookings \$ 8.50 / hour</p> <p>Group Classes (Edges, Stroking, etc) are \$6.00 / 15 minutes **includes ice and instruction fees</p> <p>**Priority will be given to package bookings</p>	<p style="text-align: center;"><u>Regular sessions (Freeskate, Dance, etc):</u> _____ (# of hrs per wk) x _____ (# of wks) x \$ _____ (hourly rate) = \$ _____</p> <p style="text-align: center;"><u>Group classes (Edges, Stroking, etc):</u> _____ (# of hrs per wk) x _____ (# of wks) x \$ 24.00/hour = \$ _____</p> <p style="text-align: center;"><u>Total:</u> \$ _____</p> <p><input type="checkbox"/> Which weeks would you like to attend? _____</p> <p><input type="checkbox"/> Attach a copy of the schedule and highlight the sessions you wish to attend</p> <p><input type="checkbox"/> Submit 2 cheques with registration form (50% dated May 1; 50% dated July 1)</p>	

Drop off at the Ice Palace Mail Slot or mail to Box 63007 West Edmonton Mall Post Office; Edmonton, Alberta T5T 5X1